

Audi A4 2.0 TDI Ultra 163 S Line 4dr | Mar 2015
2015 AUDI A4 S- LINE

£9,500 O.N.O

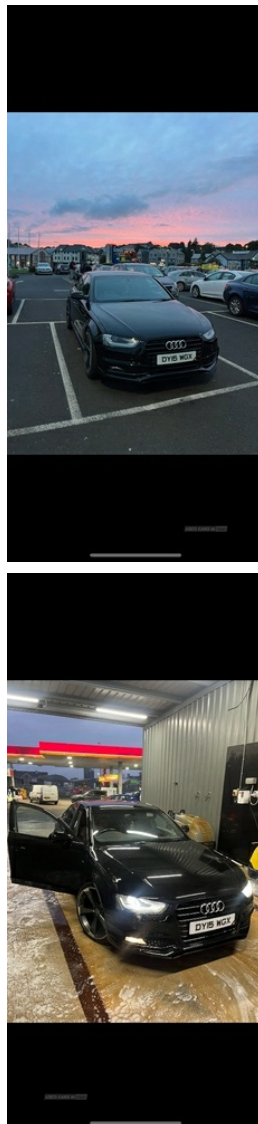
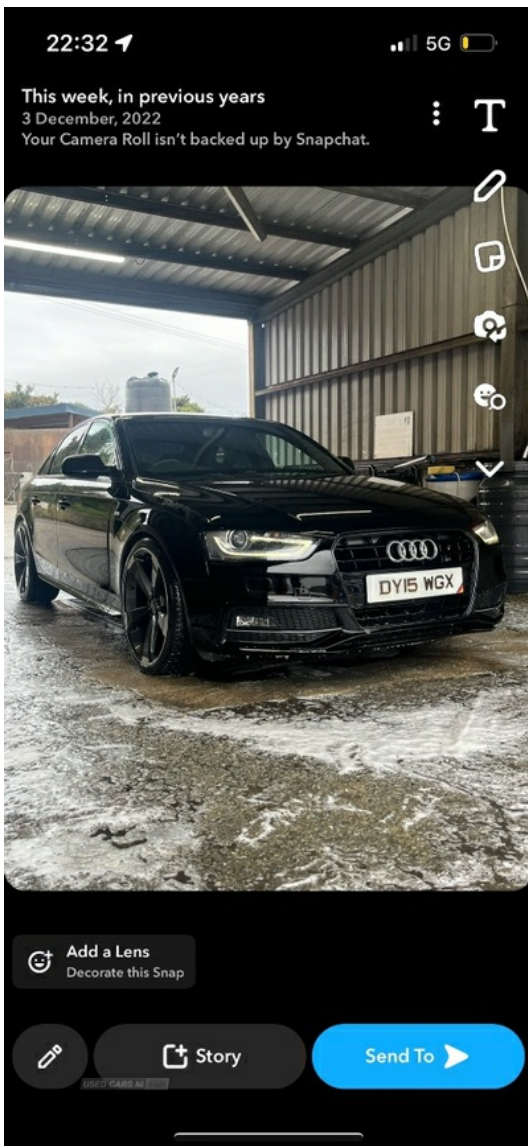

Miles:	104500
Fuel Type:	Diesel
Transmission:	Manual
Colour:	Black
Engine Size:	1968
CO2 Emission:	109
Tax Band:	B (£20 p/a)
Body Style:	Saloon
Reg:	DY15WGX

Technical Specs

DIMENSIONS	
Length:	4701mm
Width:	1826mm
Height:	1427mm
Seats:	5
Luggage Capacity (Seats Up):	480L
Gross Weight:	2090KG
Max. Loading Weight:	550KG

PERFORMANCE & ECONOMY	
Fuel Consum. (Urban Cold):	56.5MPG
Fuel Consum. (Extra Urban):	74.3MPG
Fuel Consum. (Combined):	67.3MPG
Fuel Tank Capacity:	63L
Number Of Gears:	6 SPEED
Top Speed:	140MPH
Acceleration 0-100 km/h:	8.3s
Engine Power BHP:	160.9BHP

- 2015 Audi A4 S-Line
- 104.500 warranted miles
- half leather interior
- 20" ttr gun metal grey wheels
- 4 new tyres
- timing belt + water pump done
- recently serviced
- valleted for new owner
- rear parking sensors
- cruise control
- £20 p/y tax



2.0TDI engine

Car has never wanted for anything no rush to sell only reason for sale being upgrade,call for more info

Vehicle Features

3 point rear seatbelts x3, 3 zone climate control, 12V socket in luggage compartment, 17" 5 spoke alloy wheels, ABS/EBD, Acoustic windscreen, Adaptive driver and front passenger airbags, Aluminium door sill trims, Auto boot lid opening, Auto dimming rear view mirror, Automatic headlights + automatic windscreen wipers, Aux input, Black headlining, Body colour bumpers, Body colour door handles, Body colour door mirrors, Chrome fog light surround, Chrome rolled exhaust, DAB digital radio module, Driver's seat height adjustment, Driver information centre with colour display in instrument panel, Electric front lumbar support with horizontal and vertical adjustment, Electric front windows, Electric heated door mirrors, Electric rear windows, Electro-mechanical PAS, Electromechanical parking brake, ESP, Exterior aluminium pack - A4, First aid kit, Front and rear headrests, Front centre armrest with 12v socket, Front fog lights, Front seatbelt pretensioners + load limiters, Front side airbags, Front sport seats, Headlight range control, Headlight washer jets, Intelligent Key, Interior chrome pack - A4, Isofix child seat preparation for front passenger/outer rear seats inc passenger airbag deactivation, LED daytime running lights, Locking wheel bolts, Perforated leather gearknob, Reach + rake adjustable steering column, Rear armrest, Remote central locking, Service interval indicator, S line exterior styling pack - A4 Saloon, S line sill plates, Space saver spare wheel, Split folding rear seats, Thatcham category 1 alarm + immobiliser, Tool kit, Top tether anchor plate for isofix child seat, Traction control, Tyre pressure monitoring system, Warning triangle, Xenon headlights